21000 E. TRUMAN ROAD

INDEPENDENCE, MISSOURI 64056

LAND FOR SALE | 13.13± ACRES

KESSINGER HUNTER
commercial real estate

PROPERTY FEATURES

- Great owner/user opportunity
- Zoned for manufacturing
- Potential for outside storage
- 4.5 miles from I-70
- Owner will consider a build-to-suit for lease or sale

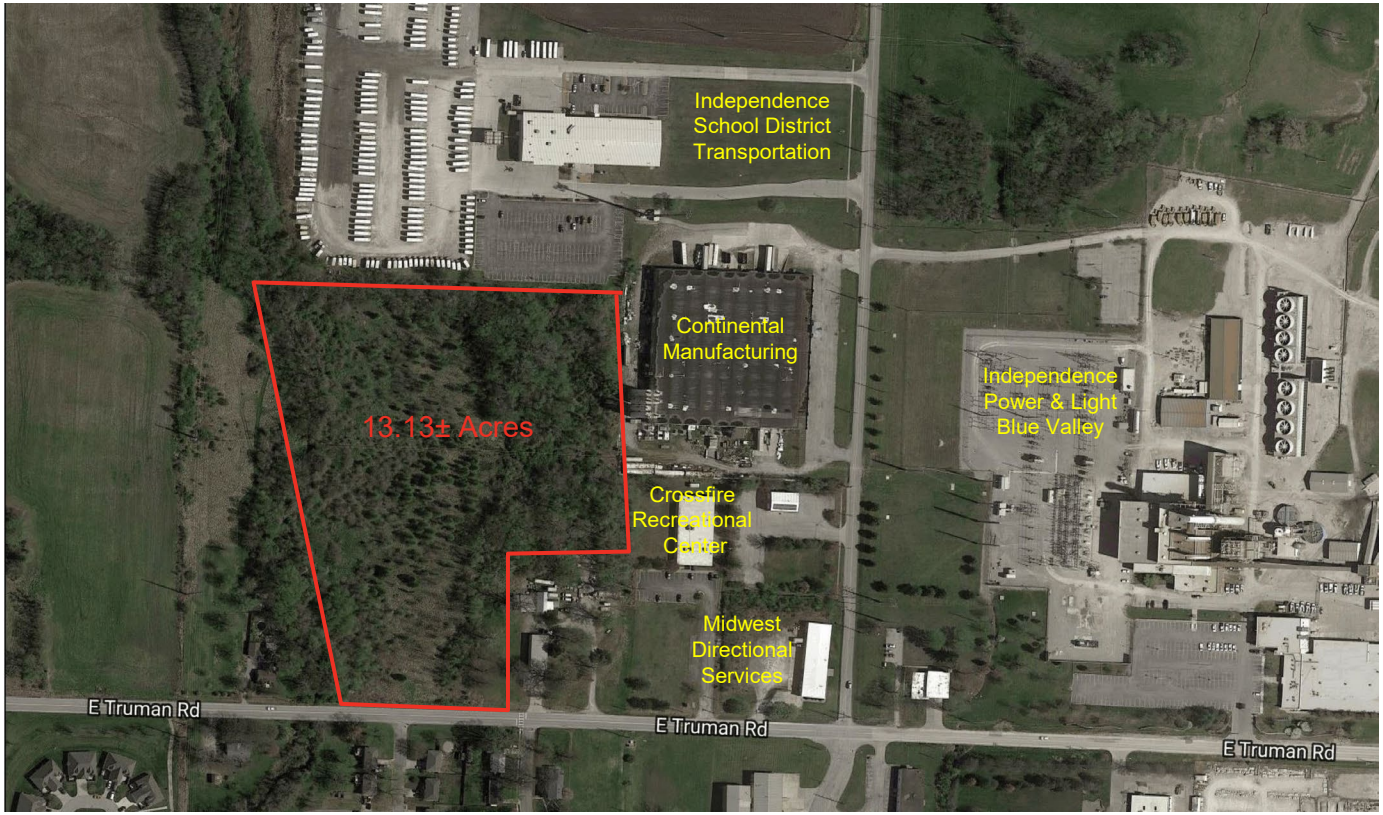

ADDITIONAL INFO	
SALES PRICE	$1,000,000
2021 TAXES	$3,459.86
ZONING	I-1

For more information, please contact:

DAN JENSEN, SIOR
Principal, Industrial Brokerage
816.769.2690 mobile
djensen@kessingerhunter.com

KURT JENSEN
Industrial Brokerage
913.645.6011 mobile
kjensen@kessingerhunter.com

KESSINGER HUNTER & COMPANY, LC
2600 Grand Boulevard, Suite 700
Kansas City, MO 64108
816.842.2690
www.kessingerhunter.com

Information subject to verification and no liability for errors or omissions is assumed. Price subject to change. Updated 10/4/22.
To unsubscribe, please click on the link: khlistings@kessingerhunter.com

21000 E. TRUMAN ROAD, INDEPENDENCE, MISSOURI 64056

Land for Sale

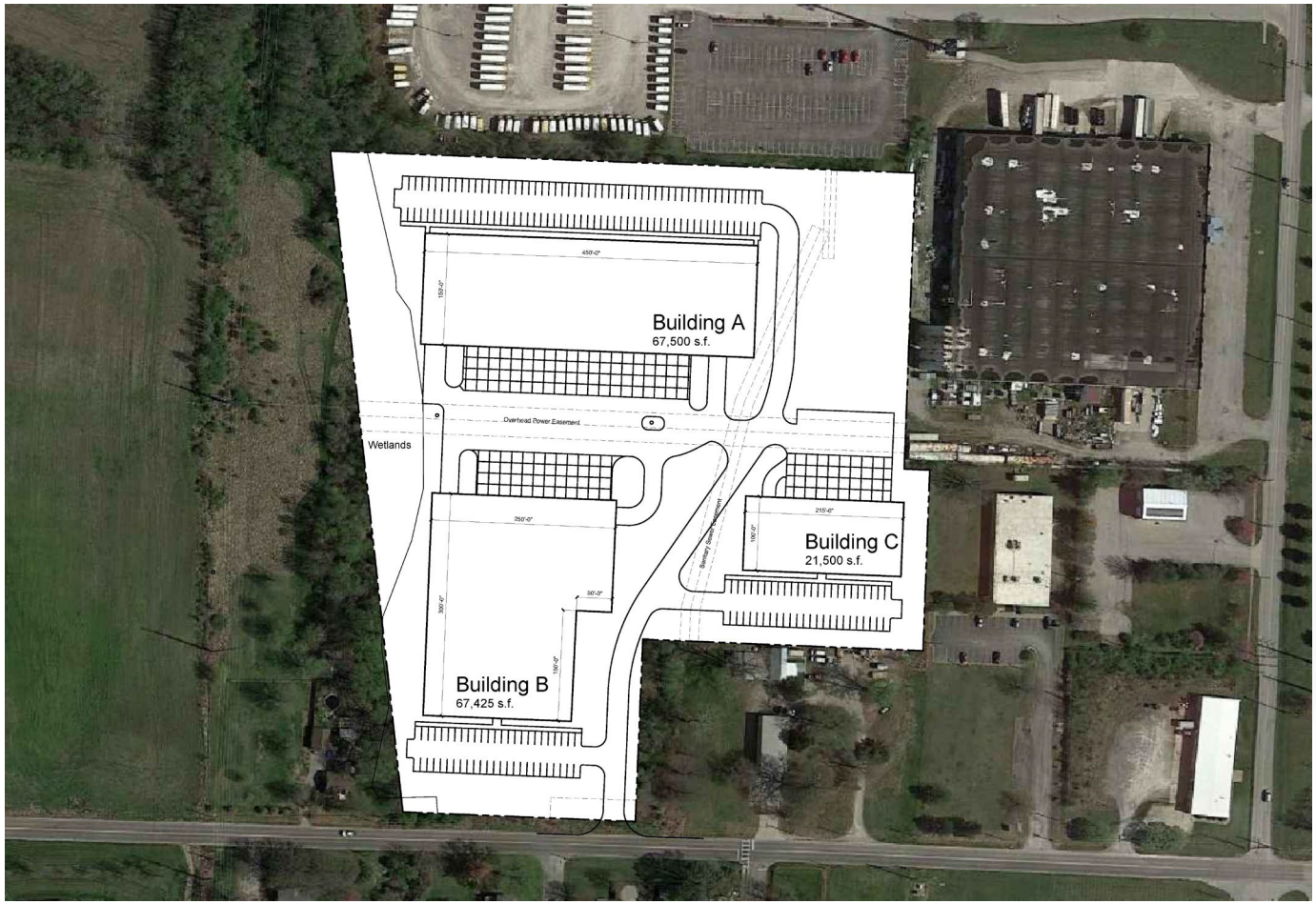

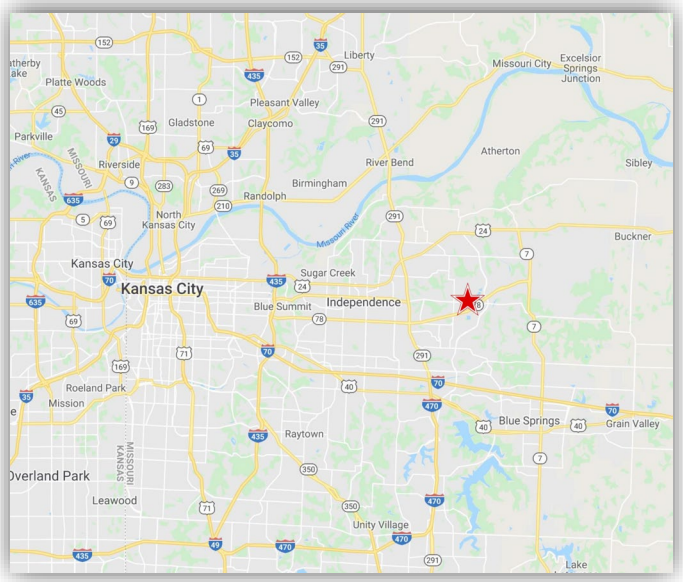

For more information, please contact:

DAN JENSEN, SIOR
Principal, Industrial Brokerage
816.769.2690 mobile
djensen@kessingerhunter.com

KURT JENSEN
Industrial Brokerage
913.645.6011 mobile
kjensen@kessingerhunter.com

KESSINGER HUNTER & COMPANY, LC
2600 Grand Boulevard, Suite 700
Kansas City, MO 64108
816.842.2690
www.kessingerhunter.com

Information subject to verification and no liability for errors or omissions is assumed. Price subject to change.
To unsubscribe, please click on the link: khlistings@kessingerhunter.com